

PROJECT LOCATION:

APPROXIMATE COORDINATES:
55G 402677E, 5455967N

WORK ORDER:

WO3454

DRAWING SCHEDULE

SHEET	TITLE	REVISION
01	COVER SHEET	C3
02	SITE PLAN	C3

NOTES:

GENERAL

- Do not scale from drawings.
- Unless noted otherwise all works are to be constructed in accordance with the Tasmanian Standard Drawings.
- All services shown are diagrammatic only and should be located prior to excavation.



FOOTPATH

- Concrete footpath to be installed in accordance with TSD-R11-v3.
- Novamesh 950 fibres @ 3.2Kg/m3 in lieu of mesh.

STORMWATER

- Pipe trenching to be carried out in accordance with TSD-G01.v3 and TSD-G02.v3.
- Driveway culverts and headwalls to be installed in accordance with TSD-R04-v3.



C3	REVISED TABLE DRAIN DESIGN	30/07	JD	SCALE	HOR.: N/A VERT.: 40mm GRID	SIZE A3	DESIGN CHECK	<div> BURNIE CITY COUNCIL</div> <div>APPROVED  31/7/2025</div>	CAM COURT UPGRADE CAM COURT, CAMDALE COVER SHEET	DRAWING NUMBER: 1D14249
C2	REVISED ROAD SEAL DESIGN AND FOOTPATH ADDITION	24/07	JD	DATE						
C1	ISSUED FOR CONSTRUCTION	29/05	STH	DESIGN	R. PARAJULI	20/03/25				
P2	ISSUED FOR PRELIMINARY CHECK	05/05	STH	DRAWN	J. MORGAN	24/07/25				
P1	ISSUED FOR PRELIMINARY CHECK	03/04	STH	CHECK	S. HUGHES	29/05/25				
	REVISION DESCRIPTION	DATE	CHKD	FILE NAME	14249.dwg					SHEET NUMBER 01 of 2

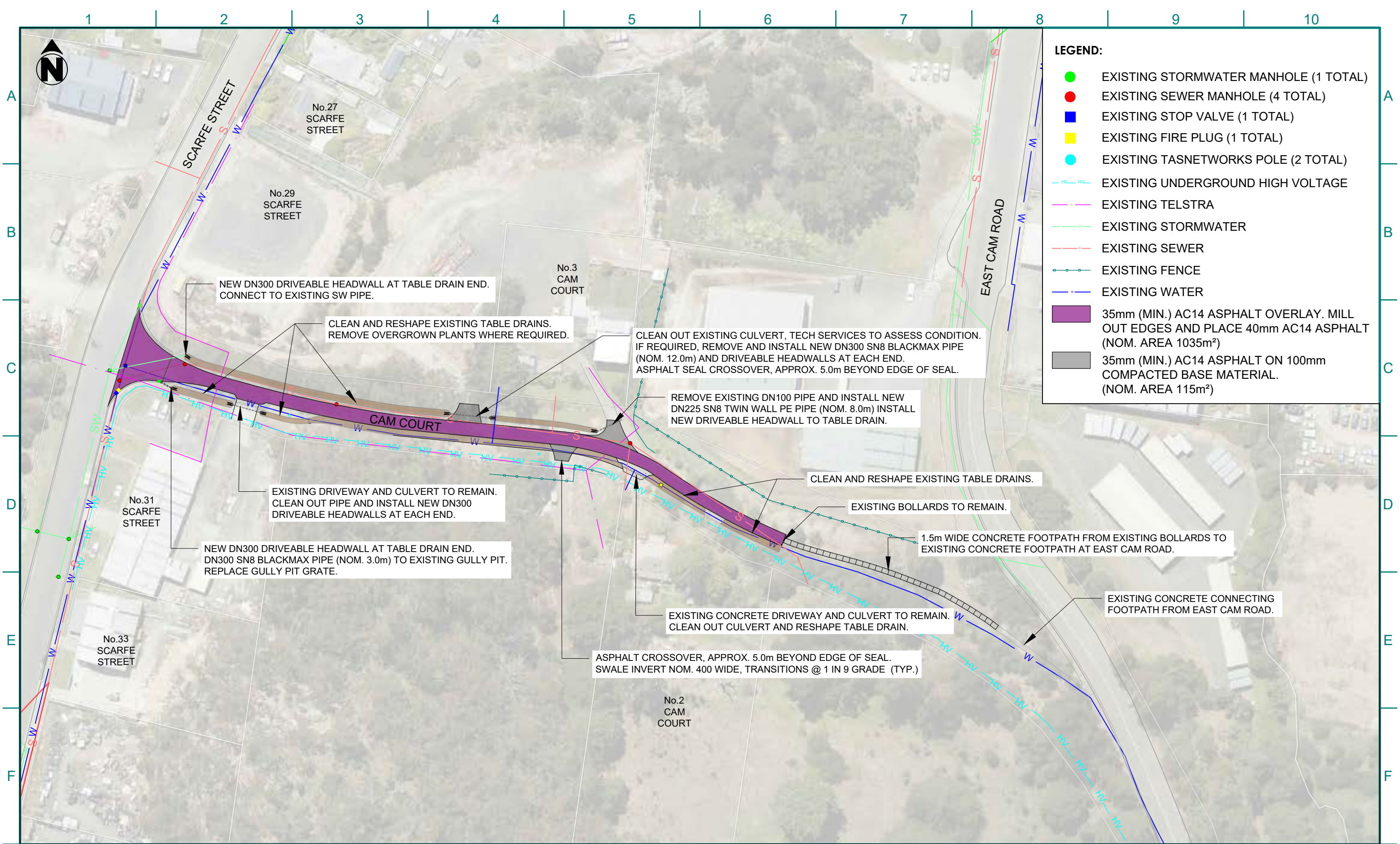

C3	REVISED TABLE DRAIN DESIGN	30/07	JD
C2	REVISED ROAD SEAL DESIGN AND FOOTPATH ADDITION	24/07	JD
C1	ISSUED FOR CONSTRUCTION	29/05	STH
P2	ISSUED FOR PRELIMINARY CHECK	05/05	STH
P1	ISSUED FOR PRELIMINARY CHECK	03/04	STH
REVISION DESCRIPTION		DATE	CHKD

30/07	JD	<div>SCALE</div> <div>HOR.: 1:1000</div> <div>VERT.: 1:1000</div>		SIZE A3
24/07	JD	<div>← 40mm GRID →</div>		DATE
29/05	STH	DESIGN	R. PARAJULI	20/03/25
05/05	STH	DRAWN	J. MORGAN	24/07/25
03/04	STH	CHECK	S. HUGHES	29/05/25
DATE	CHKD	FILE NAME 14249.dwg		

DESIGN CHECK

APPROVED

31/7/2025



CAM COURT UPGRADE

CAM COURT, CAMDALE

SITE PLAN

DRAWING NUMBER:

1D14249

SHEET NUMBER

02 of 2