

BURNIE CITY COUNCIL SHOREWELL CREEK SHARED PATHWAY BRIDGE

DRAWING LIST	
NUMBER	TITLE
S-P.24.1121-00-STR-DRG-001	COVER SHEET & DRAWING LIST
S-P.24.1121-00-STR-DRG-002	GENERAL NOTES
S-P.24.1121-00-STR-DRG-003	SAFETY IN DESIGN NOTES
S-P.24.1121-00-STR-DRG-004	GENERAL ARRANGEMENT - SHEET 1
S-P.24.1121-00-STR-DRG-005	GENERAL ARRANGEMENT - SHEET 2
S-P.24.1121-00-STR-DRG-006	MAIN BRIDGE BEAM PLAN AND DETAILS
S-P.24.1121-00-STR-DRG-007	BRIDGE HANDRAIL DETAILS
S-P.24.1121-00-STR-DRG-008	BRIDGE APPROACH PLAN

REFERENCE FILES ATTACHED:										P&S FORM DRG-A3 REV - 8											
DRAWING REVISION HISTORY										DRAWING TITLE											
No.	DESCRIPTION	DRAWN	DESIGNED	REVIEWED	DATE	APPROVED	SCALE (PLOTTED FULL SIZE)	AS SHOWN (A3)	SHEET SIZE	CLIENT	COVER SHEET AND DRAWING LIST										
						ORIGINAL COPY ON FILE "e" SIGNED BY B.HART			A3	pitt&sherry		PROJECT SHOREWELL CREEK SHARED PATHWAY BRIDGE									
						SIGNED				pittsh.com.au Phone 1300 748 874 ABN 67 140 184 309		STATUS CONSTRUCTION									
0	ISSUED FOR CONSTRUCTION	EGF	CA	BH	05-02-25					© 2021 PITT & SHERRY (OPERATIONS) PTY LTD. THE DOCUMENT MAY ONLY BE USED FOR THE PURPOSE FOR WHICH IT WAS COMMISSIONED AND IN ACCORDANCE WITH THE TERMS OF ENGAGEMENT.		DRAWING No. S-P.24.1121-00-STR-DRG-001 REVISION 0									
		EGF	CA	BH	14-10-24	DATE	05-02-25					Feb. 5, 25 - 15:11:54 Name: S-P.24.1121-00-STR-DRG-001.dwg Updated By: Eric Fanning									

GENERAL NOTES:

GENERAL NOTES:

1. THE CONTRACTOR SHALL BE RESPONSIBLE FOR MAINTAINING THE STRUCTURE IN A STABLE CONDITION AND ENSURING NO PART BE OVERSTRESSED DURING CONSTRUCTION ACTIVITIES.
2. THE CONTRACTOR SHALL BE RESPONSIBLE FOR ALL TEMPORARY WORKS.
3. WORKMANSHIP & MATERIALS ARE TO BE IN ACCORDANCE WITH THE DRAWINGS & SPECIFICATION. WHERE NOT SPECIFIED THEY SHALL BE IN ACCORDANCE WITH THE RELEVANT AUSTRALIAN STANDARDS.
4. UNO, DENOTES 'UNLESS NOTED OTHERWISE'.
5. THE BRIDGE HANDRAILS, WIDTH AND GRADIENT ALONG WITH THE BRIDGE APPROACHES ARE TO COMPLY WITH DDA REQUIREMENTS.

DIMENSIONS

1. ALL DIMENSIONS ARE IN MILLIMETERS UNO.
2. REDUCED LEVELS, CHAINAGES & COORDINATES ARE ALL IN METERS.
3. DIMENSIONS SHALL NOT BE SCALED FROM DRAWINGS.
4. ANY DISCREPANCIES SHALL BE BROUGHT IMMEDIATELY TO THE ATTENTION OF THE DESIGNERS.

DESIGN LOADS

1. DESIGN IS GENERALLY IN ACCORDANCE WITH AS 5100.2.
2. BRIDGE LIVE LOAD IS 4 kPa.
3. A HYDRAULIC ASSESSMENT HAS NOT BEEN UNDERTAKEN AND THE BRIDGE SOFFIT IS ASSUMED TO BE ABOVE 1 IN 2000 FLOOD LEVEL.
4. THE EXISTING CONCRETE COLUMNS ARE BEING RE-USED, AND HAVE NOT BEEN CERTIFIED.

GEOTECHNICAL

1. THERE IS NO GEOTECHNICAL INFORMATION AVAILABLE FOR THE BRIDGE SITE. DESIGN ENGINEER TO BE ADVISED IF SITE CONDITIONS DIFFER TO ASSUMPTIONS MADE IN DESIGN DOCUMENTATION.

STRUCTURAL STEEL WORK

1. ALL STEEL, STEEL WORK, CONNECTIONS AND CORROSION PROTECTION OF STEEL WORK SHALL BE IN ACCORDANCE WITH THE SPECIFICATION AND AS4100.
2. BOLT TYPES SHALL BE AS FOLLOWS:
 - 4.6/S - COMMERCIAL BOLTS TO AS1111, SNUG TIGHTENED
 - 8.8/S - HIGH STRENGTH STRUCTURAL BOLTS, NUTS AND HARDENED WASHERS TO AS 4100. SNUG TIGHTENED
 - 8.8/TB - HIGH STRENGTH STRUCTURAL BOLTS AS ABOVE, FULLY TENSIONED TO AS 4100 IN A BEARING TYPE JOINT.
 - 8.8/TF - HIGH STRENGTH STRUCTURAL BOLTS AS ABOVE. FULLY TENSIONED TO AS 4100 IN A FRICTION TYPE JOINT AND U.N.O. WITH SURFACES LEFT UNCOATED.
3. BOLT HOLES IN STEEL TO STEEL AND STEEL TO CONCRETE CONNECTIONS SHALL BE BOLT DIAMETER PLUS 2mm, AND BOLT DIAMETER PLUS 6mm FOR BASE PLATES U.N.O.
4. ALL STEEL WORK SHALL BE GRADE 250 GENERALLY AND GRADE 450 FOR COLD FORMED LIGHT GRADE SECTIONS, GRADE 350 FOR HOLLOW SECTIONS AND GRADE 300 FOR HOT ROLLED SECTIONS.
5. ALL BOLTS SHALL BE HOT DIPPED GALVANISED AND OF GRADE 8.8/S U.N.O.
6. ALL STEEL WORKS TO BE HOT DIP GALVANISED. U.N.O

SITE SAFETY

- SS1. ALL WORK SITES ARE POTENTIALLY HAZARDOUS TO PEOPLE, PROPERTY AND EQUIPMENT. ALL PERSONS WHO ARE AUTHORISED TO BE ON A WORK SITE MUST CAREFULLY CONSIDER, DOCUMENT AND ADOPT SUITABLE SAFE WORK PROCEDURES FOR ALL REQUIRED ACTIVITIES.
- SS2. CURRENT LEGISLATION:
CURRENT LEGISLATION REQUIRES THAT ALL PERSONS ARE TO CONSIDER THE HEALTH AND SAFETY OF OTHERS AND THEMSELVES WHEN CONDUCTING ACTIVITIES ON SITE.
- SS3. THE CONTRACTOR SHALL ABIDE WITH AND IS BOUND BY THE CURRENT SAFE WORK AUSTRALIA ACT, REGULATIONS AND CODES OF PRACTICE ISSUED BY STATE GOVERNMENTS AND / OR THEIR AGENCIES. THE CONTRACTOR SHALL BE RESPONSIBLE FOR THE IMPLEMENTATION, DOCUMENTATION AND MAINTENANCE OF WORK SAFETY PROCEDURES AND OTHER RELEVANT DOCUMENTATION. THE CONTRACTOR SHALL ENSURE THAT ALL SUB CONTRACTORS AND OTHER AUTHORISED PERSONS COMPLY WITH THE ABOVE.
- SS4. THE CONTRACTOR SHALL BE ALERT AND PROACTIVE TO IDENTIFY HAZARDS AND MANAGE THE ASSOCIATED RISKS TO ELIMINATE OR MINIMISE THEM TO AN AGREED RISK LEVEL.
- SS5. THE CONTRACTOR SHALL CONSULT WITH THE ENGINEER IF THERE IS ANY PERCEIVED RISK RELATING TO THE DESIGN OR CONSTRUCTION OF THE DESIGN. THE CONTRACTOR SHALL ENGAGE SUITABLY QUALIFIED ENGINEERS TO CERTIFY ALL TEMPORARY STRUCTURAL WORKS.
- SS6. THE CONTRACTOR SHALL ENGAGE WITH THE SUBCONTRACTORS AND OTHER AUTHORISED PERSONS ON SITE TO IDENTIFY THEIR RISKY WORK PROCEDURES AND OTHER ACTIVITIES.
- SS7. SUBCONTRACTORS AND OTHER AUTHORISED PEOPLE SHALL PROVIDE DOCUMENTATION OF THEIR RISK ASSESSMENTS AND RISK MINIMISATION.
- SS8. PUBLIC SAFETY:
A LIVE SITE THAT HAS WORK UNDERWAY OR IS UNATTENDED HAS A STRONG ATTRACTION TO THE PUBLIC IN GENERAL. THE CONTRACTOR SHALL TAKE ALL REASONABLE PRECAUTIONS TO PREVENT UNAUTHORISED PEOPLE ENTERING THE SITE. EXCAVATIONS, STRUCTURES AND ACCESS EQUIPMENT SHALL BE LEFT IN A SECURE MANNER FOR AS IS REASONABLY PRACTICABLE TO PREVENT UNAUTHORISED PEOPLE FROM ENTERING, CLIMBING OR FALLING. THE SITE SHALL HAVE CLEAR WARNING SIGNS IN APPROPRIATE LOCATIONS, E.G. - "DANGER KEEP OUT" AND BE SECURELY FENCED AND WHEN UNATTENDED LEFT IN A LOCKED CONDITION FOR AS IS REASONABLY PRACTICABLE.
- SS9. SPECIFIC ATTENTION SHALL BE PAID TO RISKY ACTIVITIES INCLUDING BUT NOT LIMITED TO:
- SITE ESTABLISHMENT
 - DEMOLITION, RECYCLING AND REMOVAL
 - TEMPORARY WORKS
 - EXCAVATION AND TRENCHING - UNSTABLE GROUND
 - WELDING - EYE PROTECTION
 - CONSTRUCTION PROCESSES
 - TRIPS AND FALLS (GENERAL)
 - UNSTABLE TEMPORARY FOOTINGS
 - WORKING AT HEIGHT.
- SS10. REFER TO SAFETY IN DESIGN DRAWING FOR SITE SPECIFIC RISKS AND CONTROL MEASURES.

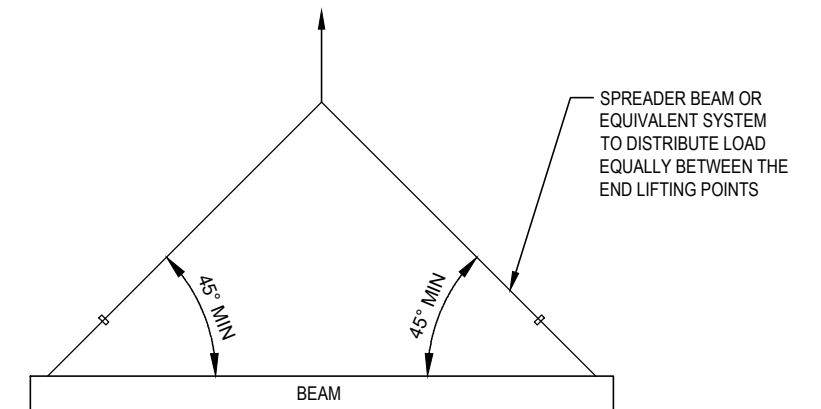

BEAM LIFTING DIAGRAM
NOT TO SCALE

REFERENCE FILES ATTACHED:

DRAWING REVISION HISTORY					
No.	DESCRIPTION	DRAWN	DESIGNED	REVIEWED	DATE
0	ISSUED FOR CONSTRUCTION	EGF	CA	BH	05-02-25
		EGF	CA	BH	14-10-24

APPROVED	SCALE (PLOTTED FULL SIZE)	AS SHOWN (A3)	SHEET SIZE
ORIGINAL COPY ON FILE "e" SIGNED BY B.HART			A3
SIGNED			
DATE	05-02-25		

pitt&sherry

pittsh.com.au Phone 1300 748 874 ABN 67 140 184 309

© 2021 PITT & SHERRY (OPERATIONS) PTY LTD. THE DOCUMENT MAY ONLY BE USED FOR THE PURPOSE FOR WHICH IT WAS COMMISSIONED AND IN ACCORDANCE WITH THE TERMS OF ENGAGEMENT.

CLIENT	BURNIE CITY COUNCIL
PROJECT	SHOREWELL CREEK SHARED PATHWAY BRIDGE
STATUS	CONSTRUCTION

DRAWING TITLE		GENERAL NOTES	
DATUMS:	AHD / MGA	CLIENT No.	-
DRAWING No.	S-P.24.1121-00-STR-DRG-002	REVISION	0
Feb. 5, 25 - 15:32:37 Name: S-P.24.1121-00-STR-DRG-002.dwg Updated By: Eric Fanning			

SAFETY IN DESIGN

DURING CONSTRUCTION				IN SERVICE			
ACTIVITY	POTENTIAL HAZARD/RISK	CONTROL MEASURES	ACTIONEE	ACTIVITY	POTENTIAL HAZARD/RISK	CONTROL MEASURES	ACTIONEE
GENERAL SITE WORKS	POTENTIAL FOR SITE TO BE INUNDATED BY FLOOD	PERFORM WORKS DURING DRY PERIODS IF POSSIBLE; MONITOR WEATHER FORECASTS AND TAKE APPROPRIATE ACTION WHERE REQUIRED	CONTRACTOR	USE OF BRIDGE	WATERS OVERTOP APPROACHES AND/OR STRUCTURE DURING FLOOD EVENT	DESIGN BRIDGE TO NOT BE OVERTOPPED IF PRACTICAL. WHERE NOT PRACTICAL, ASSET OWNER TO MONITOR FLOOD WATERS AND IMPLEMENT EMERGENCY MANAGEMENT AS NECESSARY.	DESIGNER; ASSET OWNER
GENERAL SITE WORKS	UNAUTHORISED PERSONS ACCESSING SITE	WHERE RISK OF PEDESTRIANS ENTERING THE SITE IS MEDIUM OR HIGHER, INSTALL FENCING OR OTHER SUITABLE BARRIERS TO PREVENT UNAUTHORISED ACCESS	CONTRACTOR				
DEMOLITION WORKS	INJURY TO PERSONS WHILE DOING THEIR WORK (CAUSED BY LIFTING, CUTTING, TRIPPING, SLIPPING AND THE LIKE)	PREPARE SAFE WORK METHOD STATEMENT FOR DEMOLITION WORKS	CONTRACTOR	GENERAL BRIDGE CONDITION	STRUCTURE COLLAPSE DUE TO DEGRADATION OF BRIDGE STRUCTURE	BRIDGE DESIGNED TO AS 5100 FOR 100 YEAR DESIGN LIFE; CONDUCT REGULAR BRIDGE INSPECTIONS TO MONITOR BRIDGE CONDITION	DESIGNER; ASSET OWNER
DEMOLITION WORKS	INJURY DUE TO IMPACT BY MACHINERY UNDERTAKING DEMOLITION WORKS	PREPARE SAFE WORK METHOD STATEMENT FOR DEMOLITION WORKS	CONTRACTOR	GENERAL BRIDGE CONDITION	FIRE DAMAGE TO STRUCTURE CAUSING COLLAPSE	SPECIAL INSPECTIONS TO BE CONDUCTED ON STRUCTURE FOLLOWING A FIRE EVENT	ASSET OWNER
DEMOLITION WORKS	INSTABILITY OF STRUCTURE DURING DEMOLITION CAUSING COLLAPSE/DAMAGED	IMPLEMENT APPROVED DEMOLITION SEQUENCE FOR STRUCTURE WHERE NOTED ON DRAWINGS. CLARIFICATION TO BE SOUGHT FROM DESIGNER IF UNCLEAR.	CONTRACTOR	INSPECTION AND MAINTENANCE			
CONSTRUCTION WORKS	INJURY TO PERSONS WHILE THEIR WORK (CAUSED BY LIFTING, CUTTING, TRIPPING, SLIPPING AND THE LIKE)	PREPARE SAFE WORK METHOD STATEMENT FOR CONSTRUCTION WORKS	CONTRACTOR	ACTIVITY	POTENTIAL HAZARD/ RISK	CONTROL MEASURES	ACTIONEE
CONSTRUCTION WORKS	DAMAGE TO UNDERGROUND/OVERHEAD SERVICES	CONDUCT DIAL BEFORE YOU DIG INVESTIGATION AND SERVICE PROVING ON SITE TO CONFIRM SERVICE LOCATIONS.	CONTRACTOR	INSPECTOR/ MAINTENANCE WORKER WALKING OVER STRUCTURE	FALL FROM EDGE OF STRUCTURE	PREPARE SAFE WORK METHOD STATEMENT FOR WORKING NEAR PROTECTED EDGES / LOW BARRIERS	INSPECTOR / MAINTENANCE WORKER
CONSTRUCTION WORKS	FALL FROM HEIGHT AT UNPROTECTED EDGE	INSTALL BRIDGE BEAMS WITH BARRIERS ALREADY ATTACHED; PROVIDE EDGE PROTECTION ON ALL EDGES WHERE THERE IS A RISK OF FALLING FROM HEIGHTS; PROVIDE ELEVATED WORK PLATFORMS/ SCAFFOLDING WHERE REQUIRED	CONTRACTOR	INSPECTOR/ MAINTENANCE WORKER WALKING OVER/UNDER STRUCTURE	INJURY TO PERSONS (CAUSED BY TRIPPING, SLIPPING UNEVEN GROUND AND THE LIKE)	PREPARE SAFE WORK METHOD STATEMENT FOR INSPECTION / MAINTENANCE WORKS; WEAR APPROPRIATE PPE INCLUDING SAFETY BOOTS DURING WORKS	INSPECTOR / MAINTENANCE WORKER
CONSTRUCTION WORKS	INJURY DUE TO IMPACT BY MACHINERY UNDERTAKING CONSTRUCTION WORKS	PREPARE SAFE WORK METHOD STATEMENT FOR CONSTRUCTION WORKS	CONTRACTOR	INSPECTOR/ MAINTENANCE WORKER WALKING OVER STRUCTURE	HIT HEAD DUE TO LOW CLEARANCE OF THE STRUCTURE	PREPARE SAFE WORK METHOD STATEMENT FOR INSPECTION / MAINTENANCE WORKS; WEAR PPE INCLUDING HARD HAT	INSPECTOR / MAINTENANCE WORKER; ASSET OWNER
CONSTRUCTION WORKS	COLLAPSE OF STRUCTURE DURING CONSTRUCTION	CONSTRUCTION TO BE UNDERTAKEN IN ACCORDANCE WITH CONSTRUCTION SEQUENCE IF NOTED ON DRAWINGS. CLARIFICATION TO BE SOUGHT FROM DESIGNER IF UNCLEAR	DESIGNER; CONTRACTOR	INSPECTOR/ MAINTENANCE WORKER WALKING OVER STRUCTURE	WORKING AROUND WATER OF UNKNOWN FLOW SPEED AND DEATH	PREPARE SAFE WORK METHOD STATEMENT FOR WORKING NEAR WATER. DO NOT ENTER WATER UNLESS CONDITIONS ARE KNOWN, WEARING A PFD, AND ACCOMPANIED BY ANOTHER PERSON ON SHORE	INSPECTOR / MAINTENANCE WORKER
CONSTRUCTION WORKS	LIFTING PRE-ASSEMBLED BRIDGE STRUCTURES INTO PLACE	PREPARE SAFE WORK METHOD STATEMENT FOR CONSTRUCTION WORKS ENSURE TOTAL MASS OF STRUCTURE IS WITHIN TOLERABLE LIMITS FOR LIFT BY HELICOPTER	DESIGNER; CONTRACTOR	INSPECTOR/ MAINTENANCE WORKER WALKING OVER STRUCTURE	ENTANGLEMENT/ ENTRAPMENT IN DEBRIS	CARRY OUT REGULAR MAINTENANCE TO REMOVE DEBRIS COLLECTED AROUND STRUCTURE	ASSET OWNER
CONSTRUCTION WORKS	LIFTING PRE-ASSEMBLED BRIDGE STRUCTURES INTO PLACE	DO NOT LOAD STEEL BEAMS UNTIL PFC AND EA BRACING IS IN PLACE	CONTRACTOR	INSPECTOR/ MAINTENANCE WORKER WALKING OVER STRUCTURE	FALL FROM BATTER SLOPE/ STEEP EMBANKMENT	BATTER SLOPES TO BE DESIGNED HAVE A SAFE SLOPE; STEEP BATTERS TO HAVE FALL PROTECTION PROVIDED; PREPARE SAFE WORK METHOD STATEMENT FOR WORKING ON AND NEAR BATTERS	DESIGNER; INSPECTOR / MAINTENANCE WORKER

REFERENCE FILES ATTACHED:										P&S FORM DRG-A3 REV - 8															
DRAWING REVISION HISTORY										APPROVED															
No.	DESCRIPTION	DRAWN	DESIGNED	REVIEWED	DATE	ORIGINAL COPY ON FILE "e" SIGNED BY B.HART					SCALE (PLOTTED FULL SIZE)	AS SHOWN (A3)	SHEET SIZE A3	CLIENT BURNIE CITY COUNCIL		DRAWING TITLE SAFETY IN DESIGN NOTES									
0	ISSUED FOR CONSTRUCTION	EGF	CA	BH	05-02-25	SIGNED								PROJECT SHOREWELL CREEK SHARED PATHWAY BRIDGE		DATUMS: AHD / MGA		CLIENT No. -							
		EGF	CA	BH	14-10-24	DATE	05-02-25									STATUS CONSTRUCTION		DRAWING No. S-P.24.1121-00-STR-DRG-003		REVISION 0					
										© 2021 PITT & SHERRY (OPERATIONS) PTY LTD. THE DOCUMENT MAY ONLY BE USED FOR THE PURPOSE FOR WHICH IT WAS COMMISSIONED AND IN ACCORDANCE WITH THE TERMS OF ENGAGEMENT.															
										Feb. 5. 25 - 15:12:11 Name: S-P.24.1121-00-STR-DRG-003.dwg Updated By: Eric Fanning															

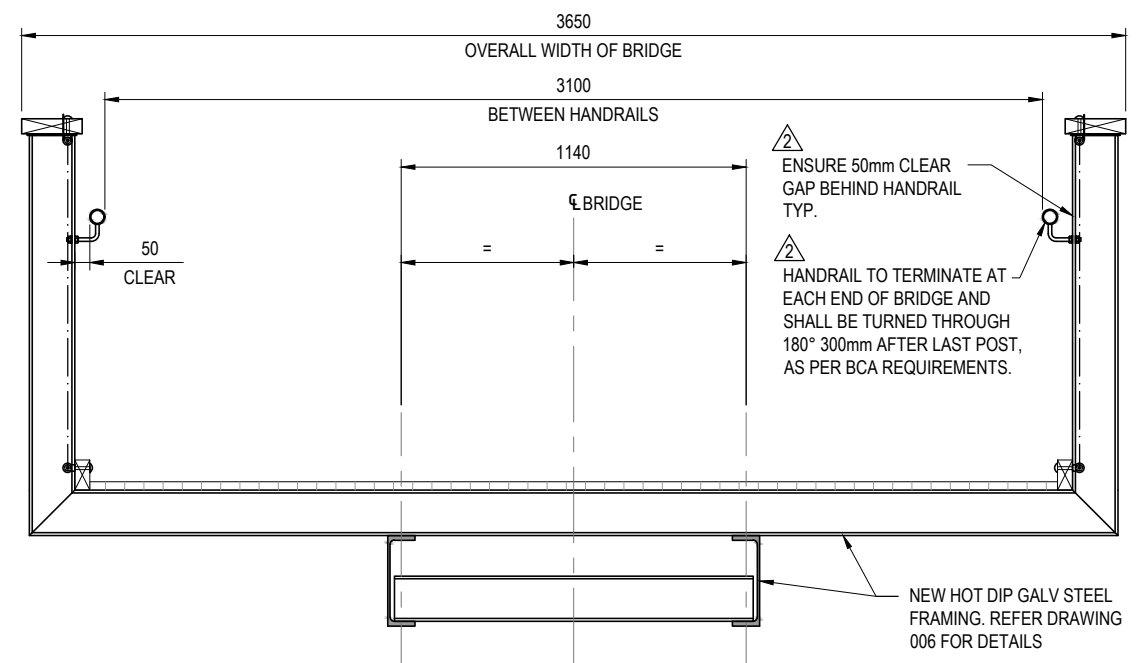
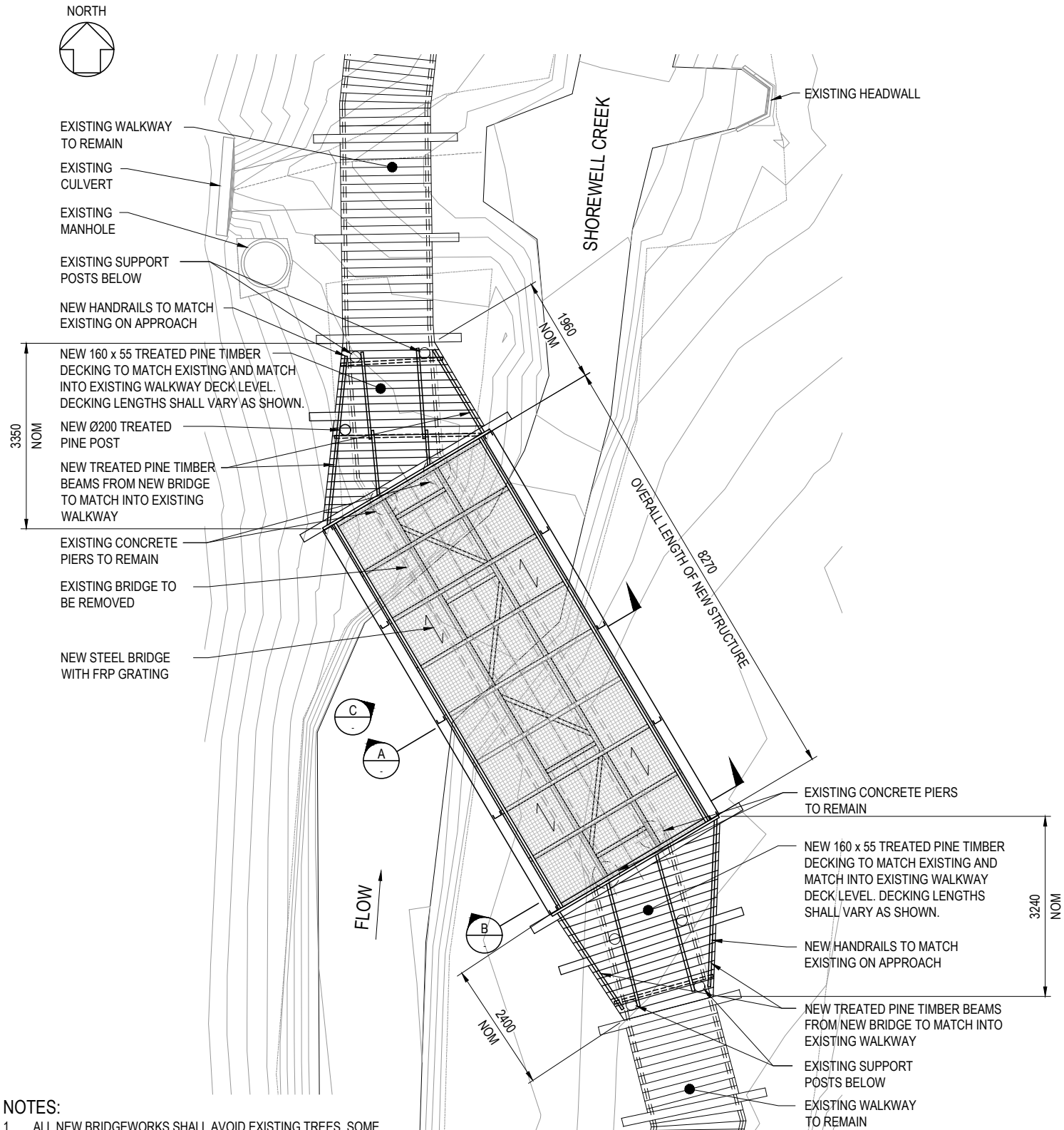

SECTION A
1:25

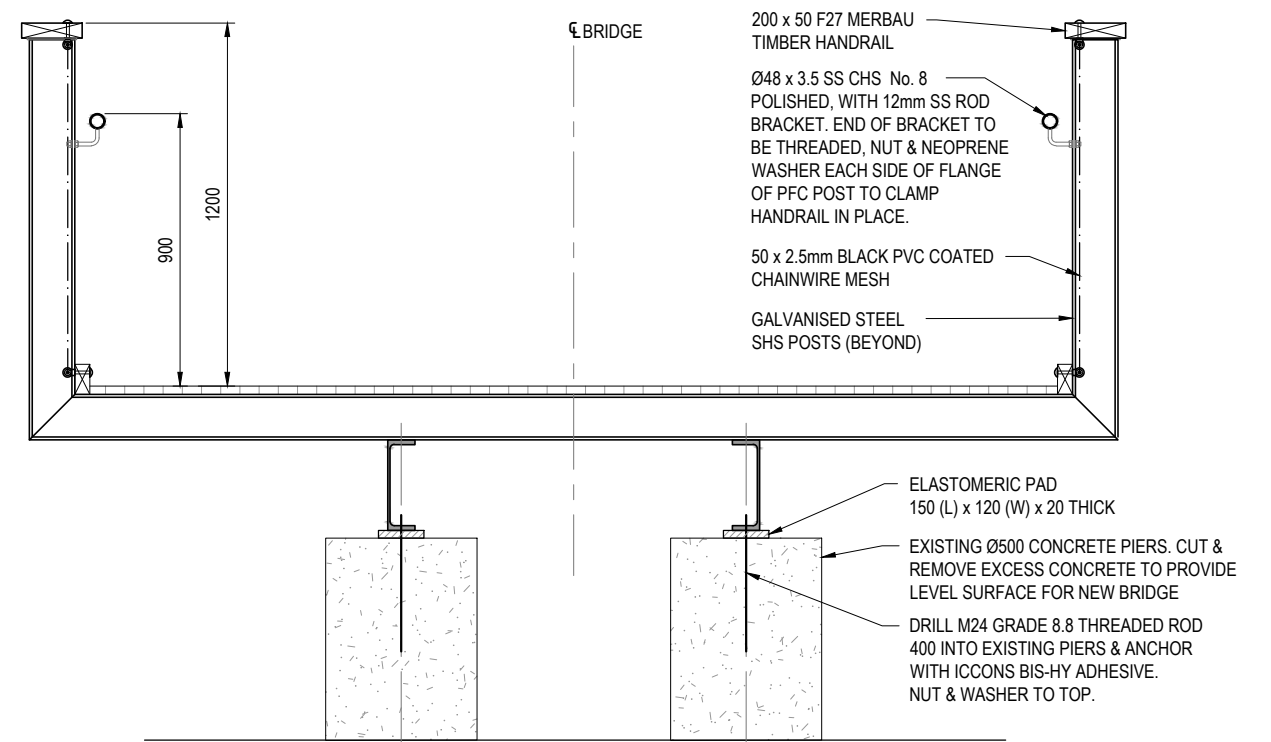

SECTION B
1:25

- FRP GRATING NOTES**
- FRP GRATING TO BE GTX382020M1-0 GI
 - FINISH : GRIT
 - COLOUR : BY BCC
 - FASTENS TO CLEATS WITH PROPRIETARY Gr. 316 STAINLESS CLIPS AND SCREWS . COAT SCREWS IN DURALAC (TO SEPARATE DISSIMILAR METALS).
 - GRATING TO BE RAISED 10mm ABOVE FRAME (FOR DRAINAGE) BY INSTALLATION OF 10 mm THICK HDPE (BLACK) OR SIMILAR SPACING BLOCKS AT EACH FASTENERS

- NOTES:**
- ALL NEW BRIDGEWORKS SHALL AVOID EXISTING TREES. SOME TRIMMING OF BRANCHES IS PERMITTED WHERE NECESSARY.
 - ALL TIMBER SHALL BE TREATED PINE, STRENGTH GRADE F7, AND DURABILITY CLASS H4.
 - SOME 210 x 50 TIMBER BEAMS SHALL BE TRIMMED IN HEIGHT ADJACENT TO THE BRIDGE TO ENSURE THE DECK LEVELS WORK. IF BEAMS ARE REDUCED IN HEIGHT BY MORE THAN 100mm (ie. <110mm HIGH) THE ENGINEER SHALL BE INFORMED.
 - SOME 290 x 45 TIMBER BEAMS SHALL BE TRIMMED IN HEIGHT ADJACENT TO THE BRIDGE TO ENSURE THE DECK LEVELS WORK. IF BEAMS ARE REDUCED IN HEIGHT BY MORE THAN 150mm (ie. <140mm HIGH) THE ENGINEER SHALL BE INFORMED.
 - ALL WELDS TO BE 6mm SP CONTINUOUS FILLET WELDS UNO.

PLAN
SCALE 1:100

DRAWING REVISION HISTORY					APPROVED ORIGINAL COPY ON FILE e-SIGNED BY B.HART	SCALE (PLOTTED FULL SIZE) AS SHOWN (A3)	SHEET SIZE A3	CLIENT BURNIE CITY COUNCIL	PROJECT SHOREWELL CREEK SHARED PATHWAY BRIDGE	DRAWING TITLE GENERAL ARRANGEMENT SHEET 1	
No.	DESCRIPTION	DRAWN	DESIGNED	REVIEWED							DATE
2	NOTES ADDED AS SHOWN	EGF	CA	BH	19-02-25	SIGNED DATE 19-02-25	pitt&sherry pittsh.com.au Phone 1300 748 874 ABN 67 140 184 309 © 2021 PITT & SHERRY (OPERATIONS) PTY LTD. THE DOCUMENT MAY ONLY BE USED FOR THE PURPOSE FOR WHICH IT WAS COMMISSIONED AND IN ACCORDANCE WITH THE TERMS OF ENGAGEMENT.	STATUS CONSTRUCTION	DRAWING No. S-P.24.1121-00-STR-DRG-004	CLIENT No. -	REVISION 2
1	NOTES UPDATED	EGF	CA	BH	11-02-25						
0	ISSUED FOR CONSTRUCTION	EGF	CA	BH	05-02-25						
		EGF	CA	BH	14-10-24					Feb. 19. 25 - 15:33:30 Name: S-P.24.1121-00-STR-DRG-004.dwg Updated By: Eric Fanning	

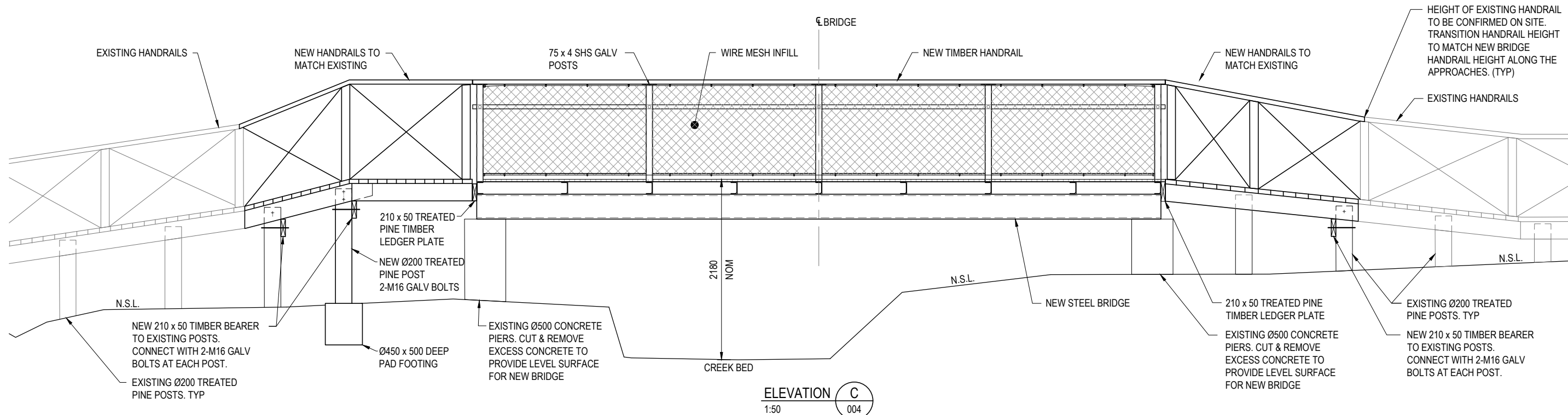

ELEVATION C
1:50

REFERENCE FILES ATTACHED:

DRAWING REVISION HISTORY					
No.	DESCRIPTION	DRAWN	DESIGNED	REVIEWED	DATE
0	ISSUED FOR CONSTRUCTION	EGF	CA	BH	05-02-25
		EGF	CA	BH	14-10-24

APPROVED	
ORIGINAL COPY ON FILE e ⁺ SIGNED BY B.HART	
SIGNED	
DATE	05-02-25

SCALE (PLOTTED FULL SIZE) AS SHOWN (A3) SHEET SIZE A3



pittsh.com.au Phone 1300 748 874 ABN 67 140 184 309
© 2021 PITT & SHERRY (OPERATIONS) PTY LTD. THE DOCUMENT MAY ONLY BE USED FOR THE PURPOSE FOR WHICH IT WAS COMMISSIONED AND IN ACCORDANCE WITH THE TERMS OF ENGAGEMENT.

CLIENT	BURNIE CITY COUNCIL
PROJECT	SHOREWELL CREEK SHARED PATHWAY BRIDGE
STATUS	CONSTRUCTION

DRAWING TITLE		GENERAL ARRANGEMENT SHEET 2	
DATUMS:	AHD / MGA	CLIENT No.	-
DRAWING No.	S-P.24.1121-00-STR-DRG-005	REVISION	0
Feb. 5, 25 - 15:29:59 Name: S-P.24.1121-00-STR-DRG-005.dwg Updated By: Eric Fanning			

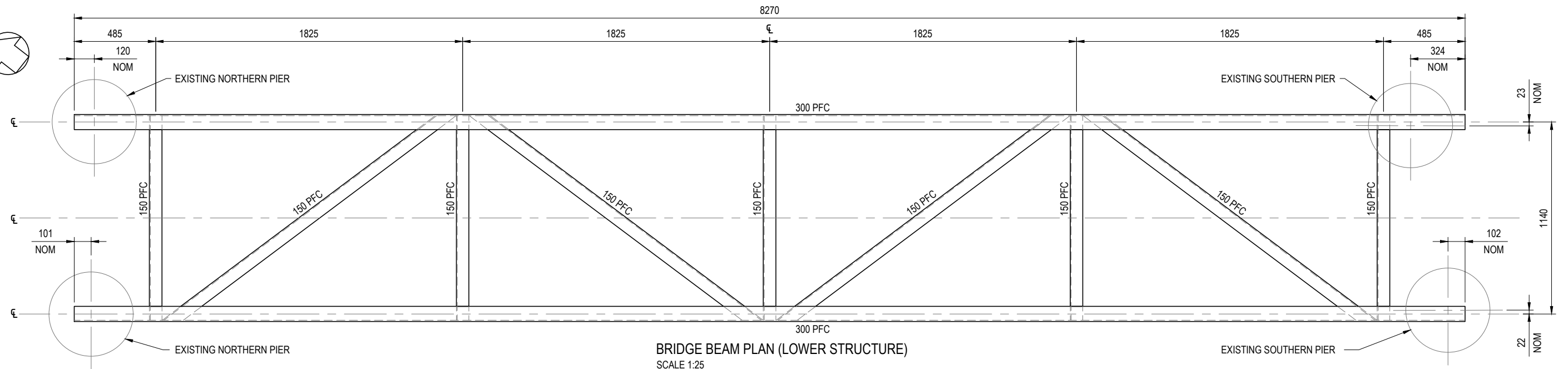

BRIDGE BEAM PLAN (LOWER STRUCTURE)
SCALE 1:25

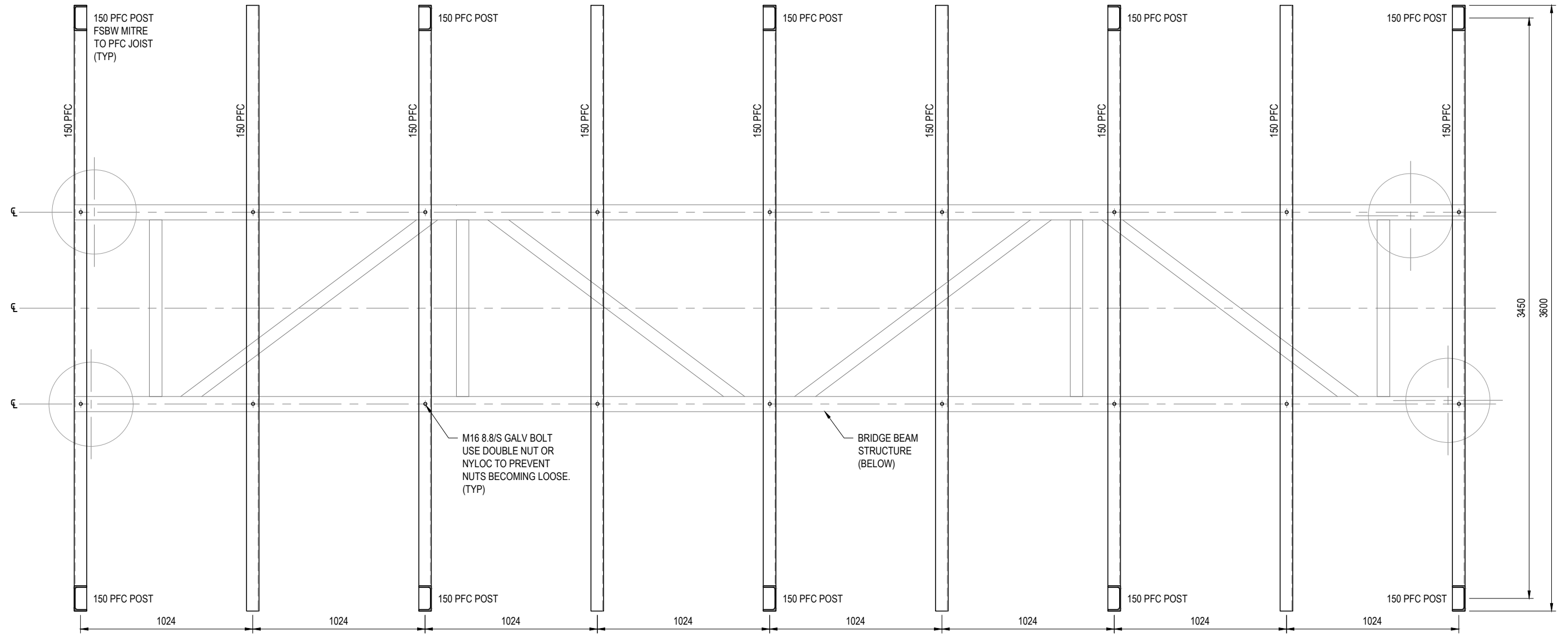

PLAN AT DECK LEVEL
SCALE 1:25

REFERENCE FILES ATTACHED:					SCALE (PLOTTED FULL SIZE)		AS SHOWN (A3)		SHEET SIZE A3		CLIENT BURNIE CITY COUNCIL		DRAWING TITLE MAIN BRIDGE BEAM PLAN AND DETAILS	
DRAWING REVISION HISTORY					APPROVED		ORIGINAL COPY ON FILE e-SIGNED BY B.HART		pitt&sherry		PROJECT SHOREWELL CREEK SHARED PATHWAY BRIDGE		DATUMS: AHD / MGA	
No.	DESCRIPTION	DRAWN	DESIGNED	REVIEWED	DATE	SIGNED		© 2021 PITT & SHERRY (OPERATIONS) PTY LTD. THE DOCUMENT MAY ONLY BE USED FOR THE PURPOSE FOR WHICH IT WAS COMMISSIONED AND IN ACCORDANCE WITH THE TERMS OF ENGAGEMENT.		STATUS CONSTRUCTION		CLIENT No.		
0	ISSUED FOR CONSTRUCTION	EGF	CA	BH	05-02-25	DATE 05-02-25				DRAWING No. S-P.24.1121-00-STR-DRG-006		REVISION 0		
													Feb. 5, 25 - 15:31:03 Name: S-P.24.1121-00-STR-DRG-006.dwg Updated By: Eric Fanning	

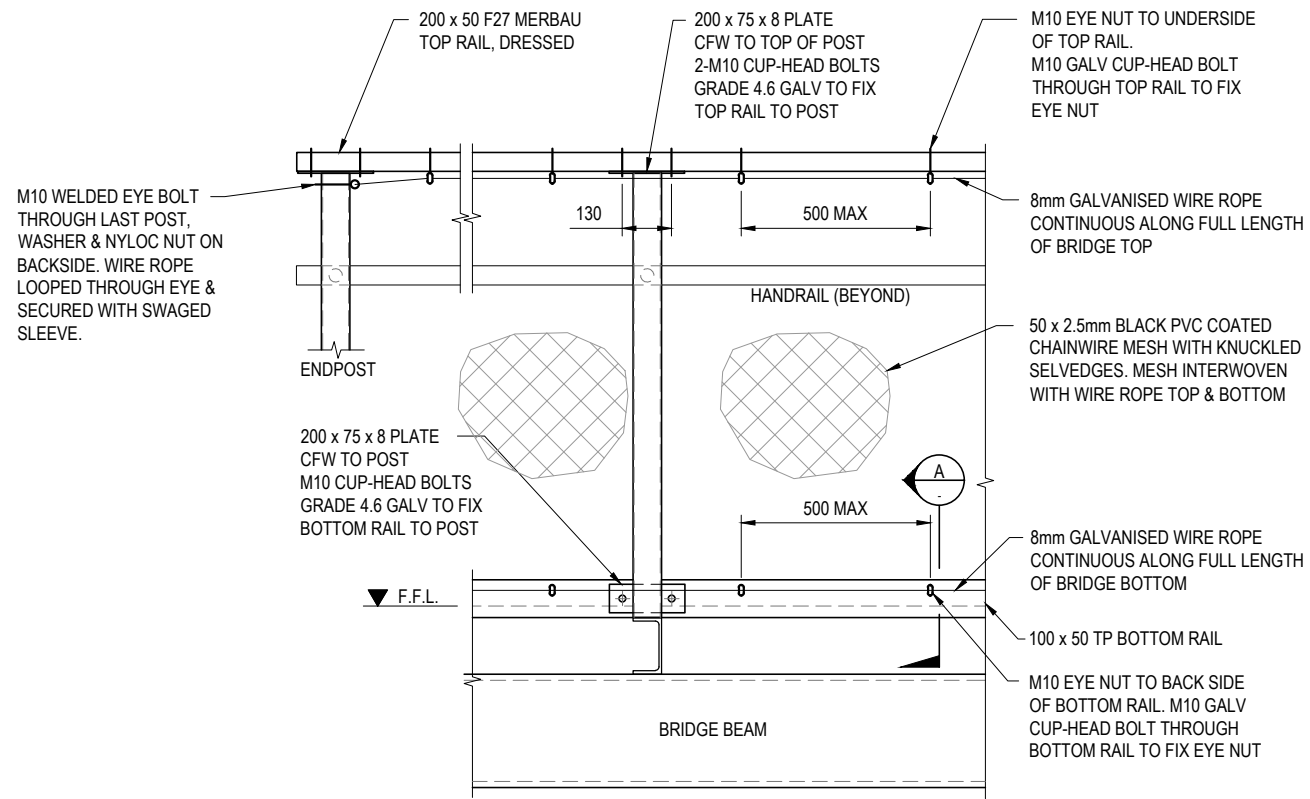

HANDRAIL ELEVATION
SCALE 1:20

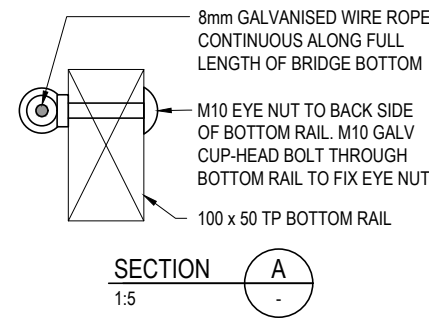

REFERENCE FILES ATTACHED:

DRAWING REVISION HISTORY					
No.	DESCRIPTION	DRAWN	DESIGNED	REVIEWED	DATE
0	ISSUED FOR CONSTRUCTION	EGF	CA	BH	05-02-25
		EGF	CA	BH	14-10-24

APPROVED	SCALE (PLOTTED FULL SIZE)	AS SHOWN (A3)	SHEET SIZE
ORIGINAL COPY ON FILE e-SIGNED BY B.HART			A3
SIGNED			
DATE	05-02-25		

pitt&sherry
 pittsh.com.au Phone 1300 748 874 ABN 67 140 184 309
 © 2021 PITT & SHERRY (OPERATIONS) PTY LTD. THE DOCUMENT MAY ONLY BE USED FOR THE PURPOSE FOR WHICH IT WAS COMMISSIONED AND IN ACCORDANCE WITH THE TERMS OF ENGAGEMENT.

CLIENT	BURNIE CITY COUNCIL
PROJECT	SHOREWELL CREEK SHARED PATHWAY BRIDGE
STATUS	CONSTRUCTION

DRAWING TITLE		BRIDGE HANDRAIL DETAILS	
DATUMS:	AHD / MGA	CLIENT No.	-
DRAWING No.	S-P.24.1121-00-STR-DRG-007	REVISION	0
Feb. 5, 25 - 15:31:41 Name: S-P.24.1121-00-STR-DRG-007.dwg Updated By: Eric Fanning			

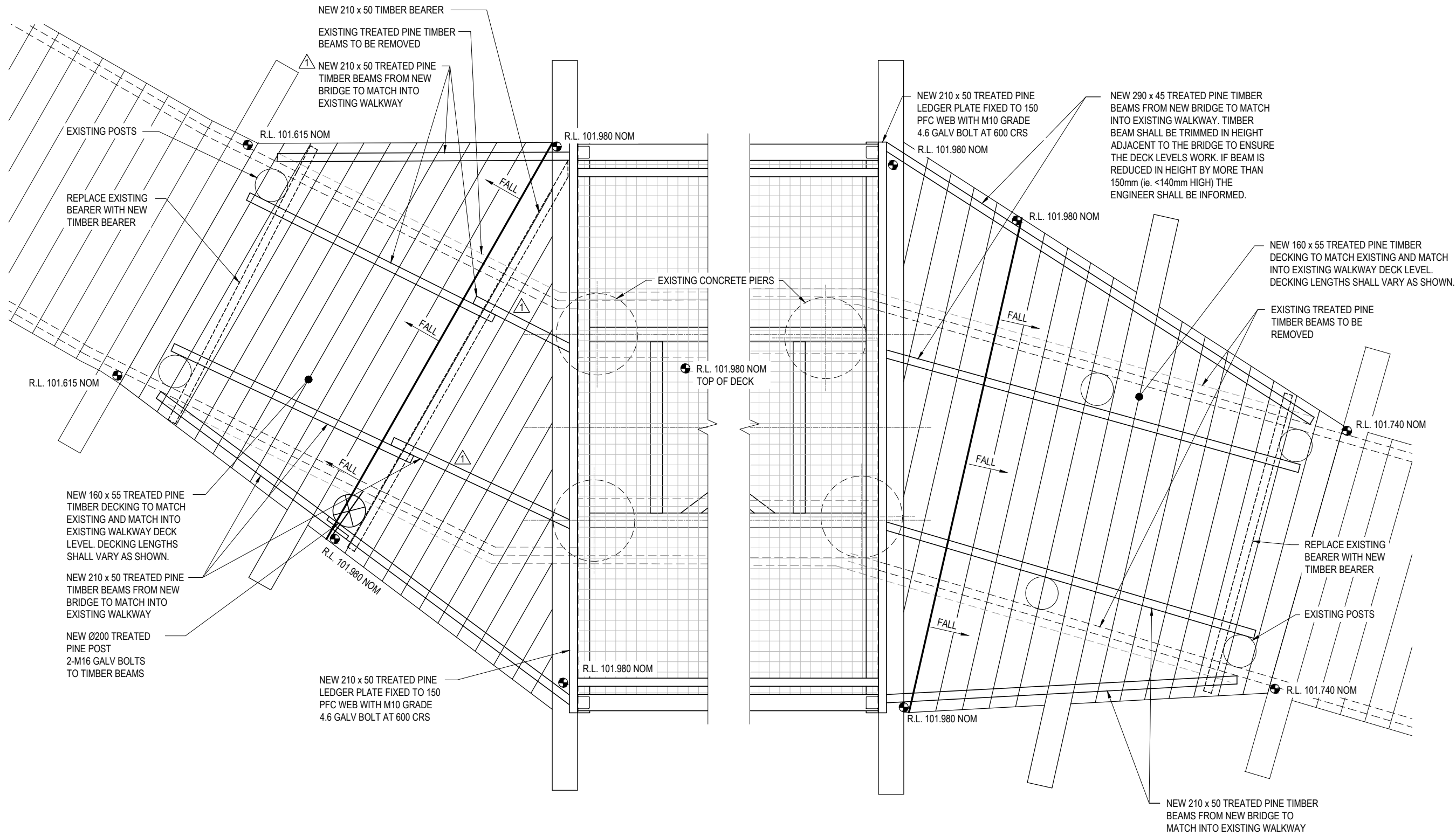

PLAN
SCALE 1:25

NOTE: HANDRAILS ON APPROACHES ARE TO MATCH EXISTING

REFERENCE FILES ATTACHED:					DRAWING REVISION HISTORY		SCALE (PLOTTED FULL SIZE)		AS SHOWN (A3)		SHEET SIZE		CLIENT		DRAWING TITLE	
No.	DESCRIPTION	DRAWN	DESIGNED	REVIEWED	DATE	APPROVED					A3		BURNIE CITY COUNCIL		BRIDGE APPROACH PLAN	
						ORIGINAL COPY ON FILE e-SIGNED BY B.HART						PROJECT		SHOREWELL CREEK SHARED PATHWAY BRIDGE		
												STATUS		CONSTRUCTION		
1	NOTE UPDATED. BEAMS ADDED TO NORTHER APPROACH	EGF	CA	BH	11-02-25	SIGNED							DATUMS:		AHD / MGA	
0	ISSUED FOR CONSTRUCTION	EGF	CA	BH	05-02-25								DRAWING No.		S-P.24.1121-00-STR-DRG-008	
		EGF	CA	BH	14-10-24	DATE	11-02-25						CLIENT No.			
													REVISION		1	
													Feb. 11, 25 - 08:26:49 Name: S-P.24.1121-00-STR-DRG-008.dwg Updated By: Eric Fanning			



pittsh.com.au Phone 1300 748 874 ABN 67 140 184 309
© 2021 PITT & SHERRY (OPERATIONS) PTY LTD. THE DOCUMENT MAY ONLY BE USED FOR THE PURPOSE FOR WHICH IT WAS COMMISSIONED AND IN ACCORDANCE WITH THE TERMS OF ENGAGEMENT.